K BRIDGE PORTRAIT MATRIX BAR - NO CLAMPS

CODICE: 25105

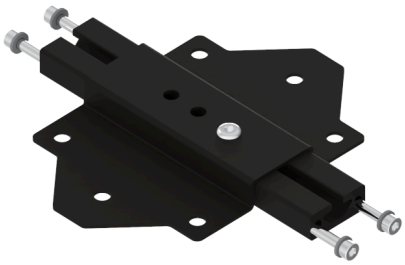

installation	A Traliccio
Mode	Portait
Materiale	Ferro – Alluminio
Colore	Argento, Nero
Trattamenti	Verniciato in polvere
Connessione	100X100
SWL (SAFE WORKLOAD)	500 kg
clamp fixing screw	M12
packaging	595 x 110 _ 225 [mm]

Categorie: Advanced Kalibration Systems, Matrix

K Bridge accessorio per appendimento in verticale con M tilt.

- Barra matrix portrait da utilizzare direttamente con il sistema M tilt
- Permette la facile proiezione in verticale ma calibrata con M tilt o altro accessorio KOSMO euromet
- Permette la facile connessione alla gabbia nel rispetto del baricentro
- Ha incluso l accessorio Exhagon
- A richiesta può avere anche una omega alla quale si puo aggiungere una clamp universale

REQUEST AN OFFER

×

REQUEST AN OFFER

Nome *

Cognome *

Azienda *

Email *

Messaggio *

☐Ho letto l'informativa sulla Privacy Policy e autorizzo il trattamento dei dati personali (*)
Leggi la nostra Privacy Policy

Invia

×
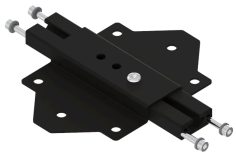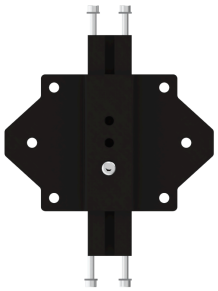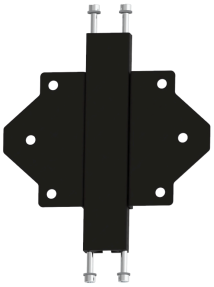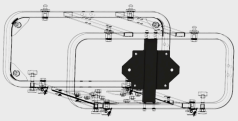
GALLERY